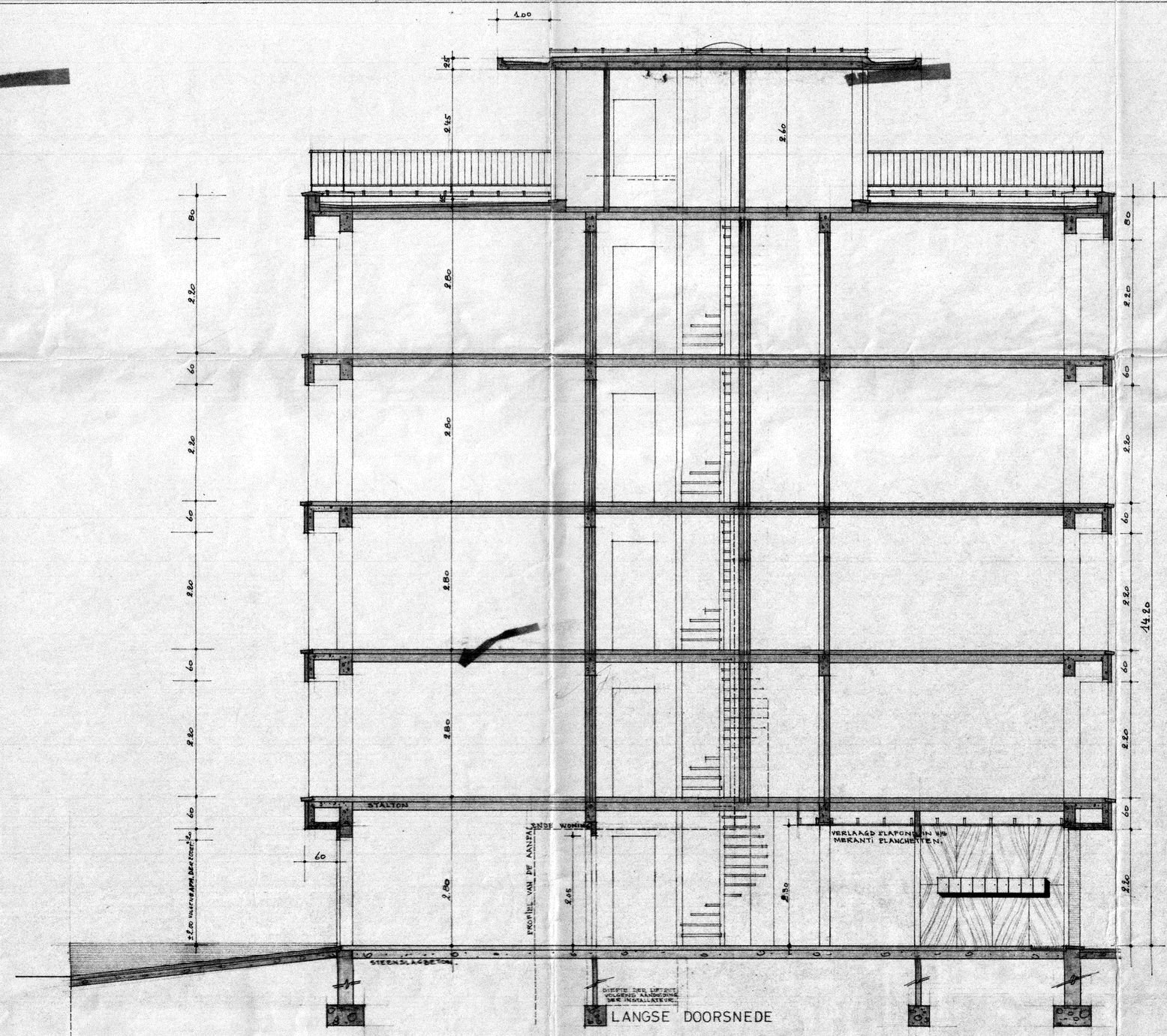

LANGSE DOORSNEDE

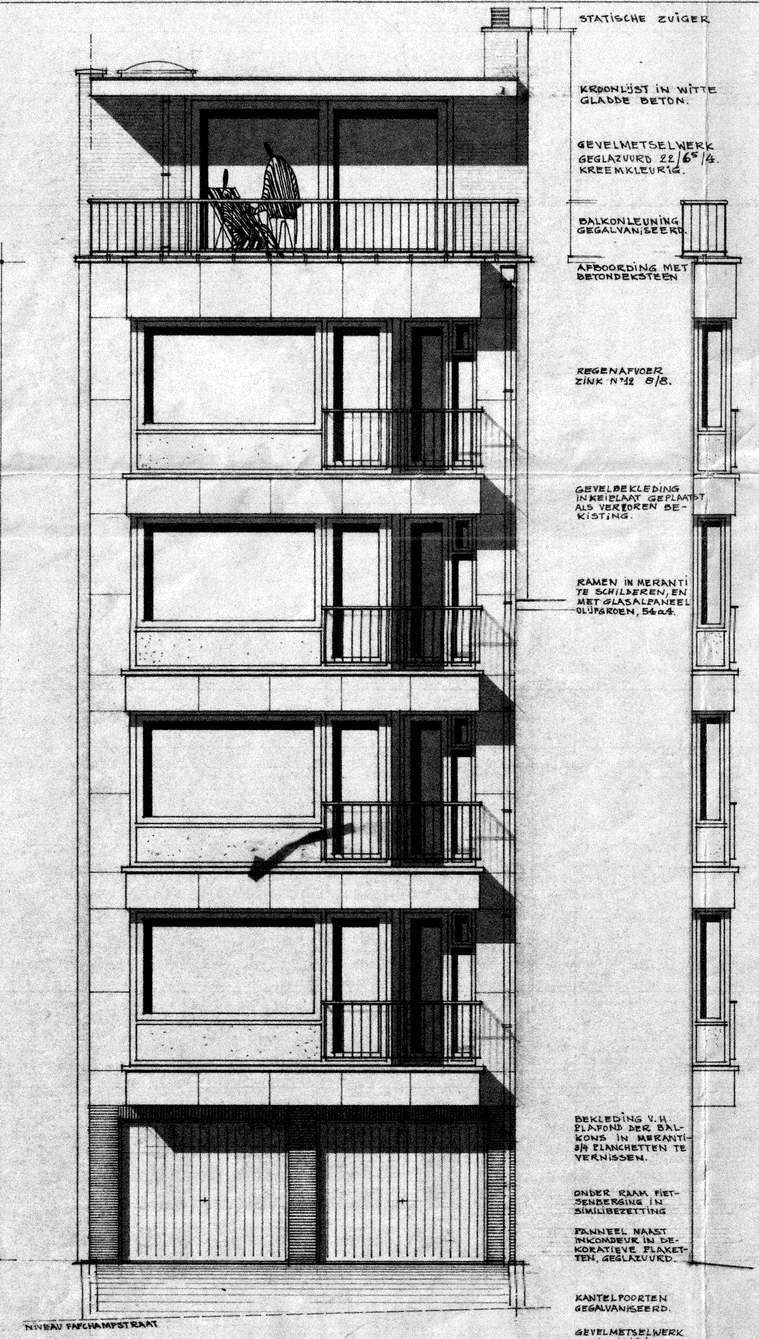

FAFCHAMPSTRAAT ZUZICHT JOSTSTRAAT

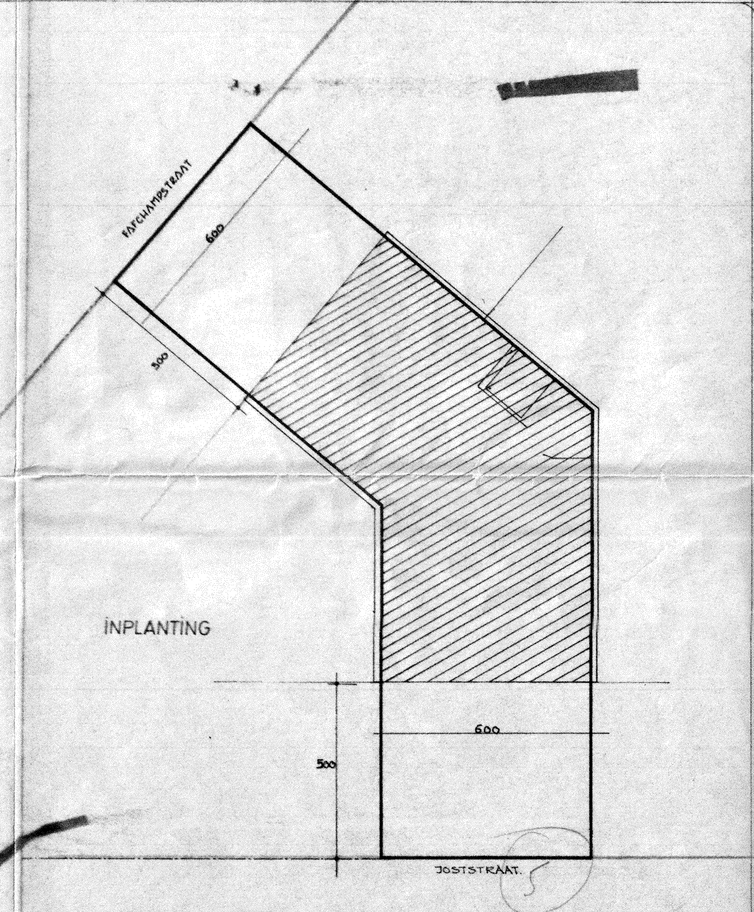

INPLANTING

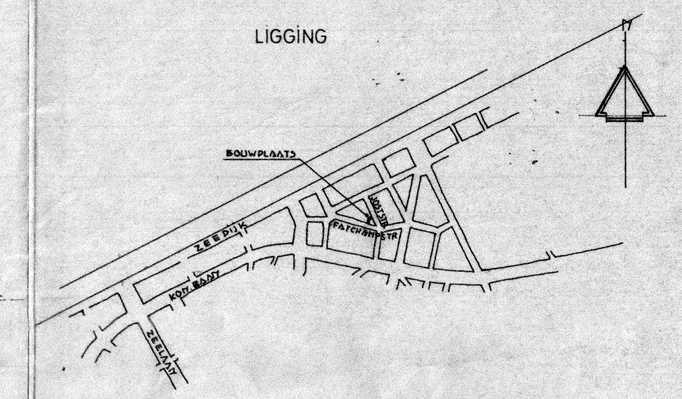

LIGGING

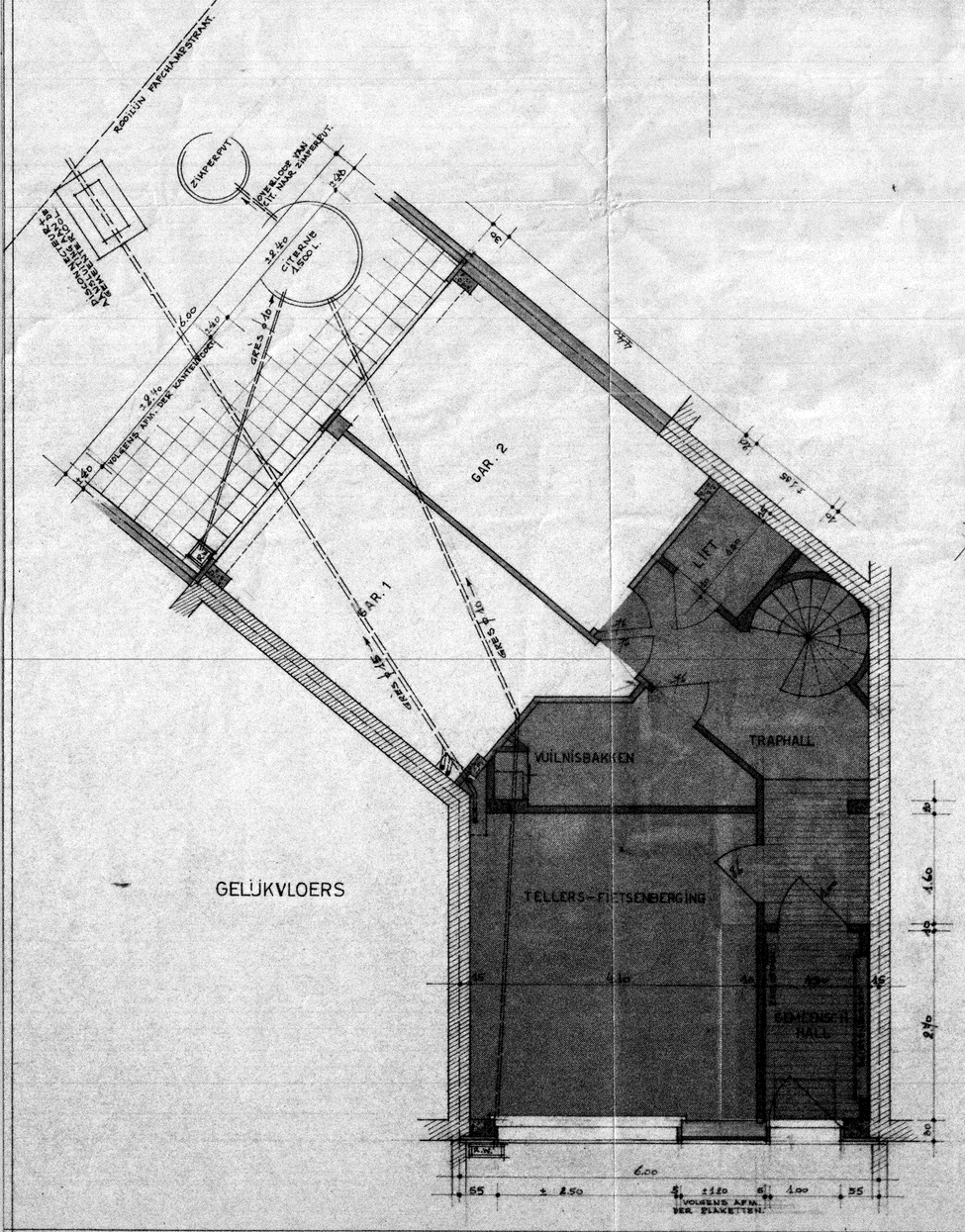

GELÜKVLOERS

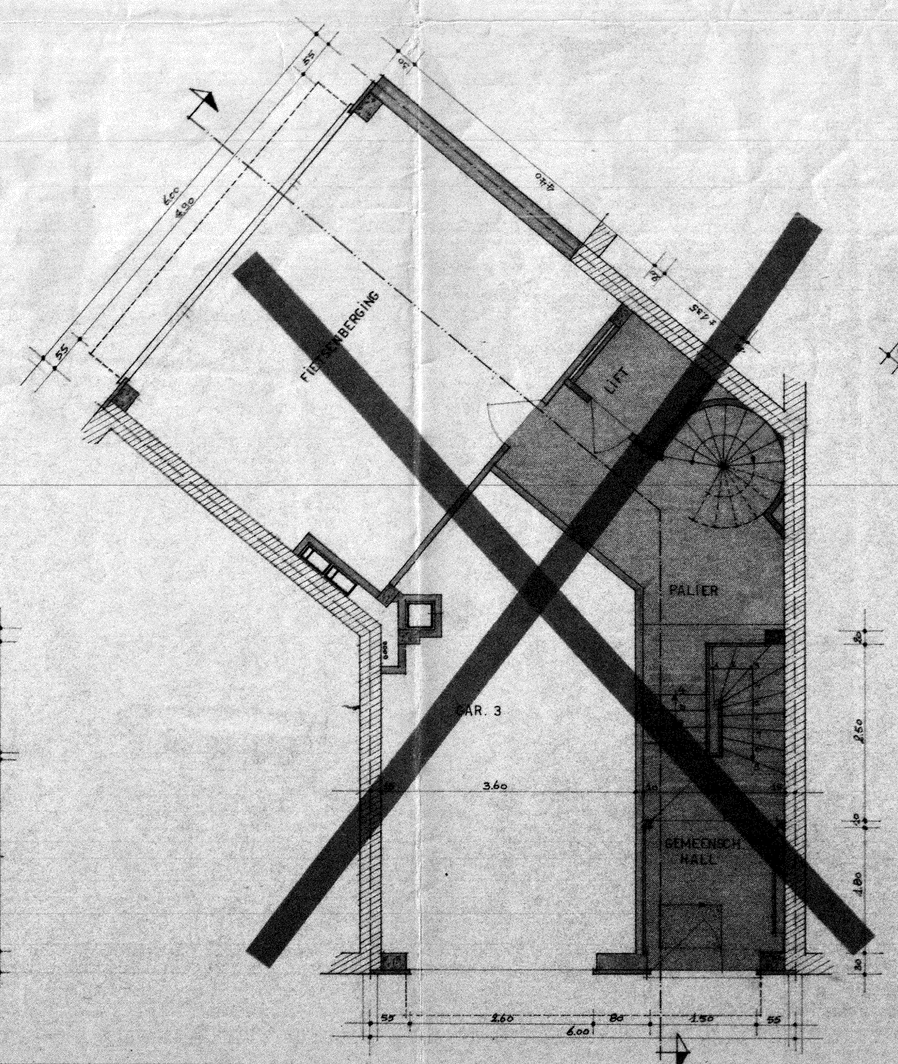

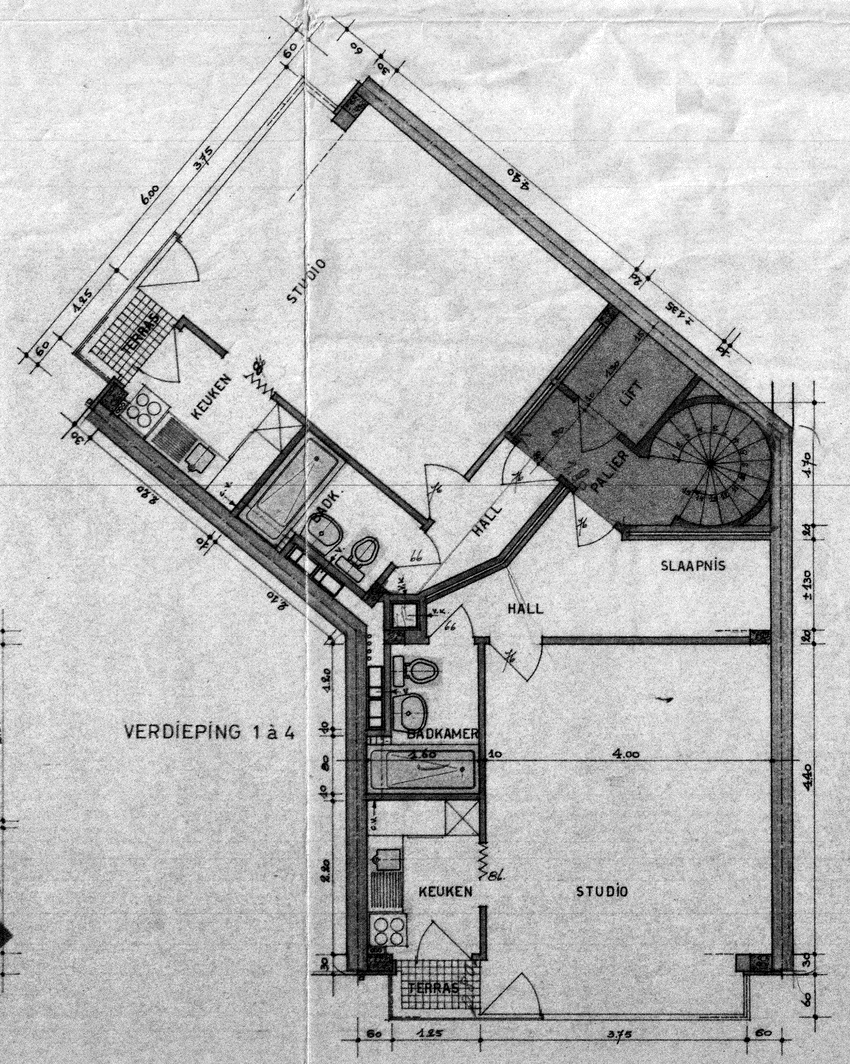

VERDIEPING 1 à 4

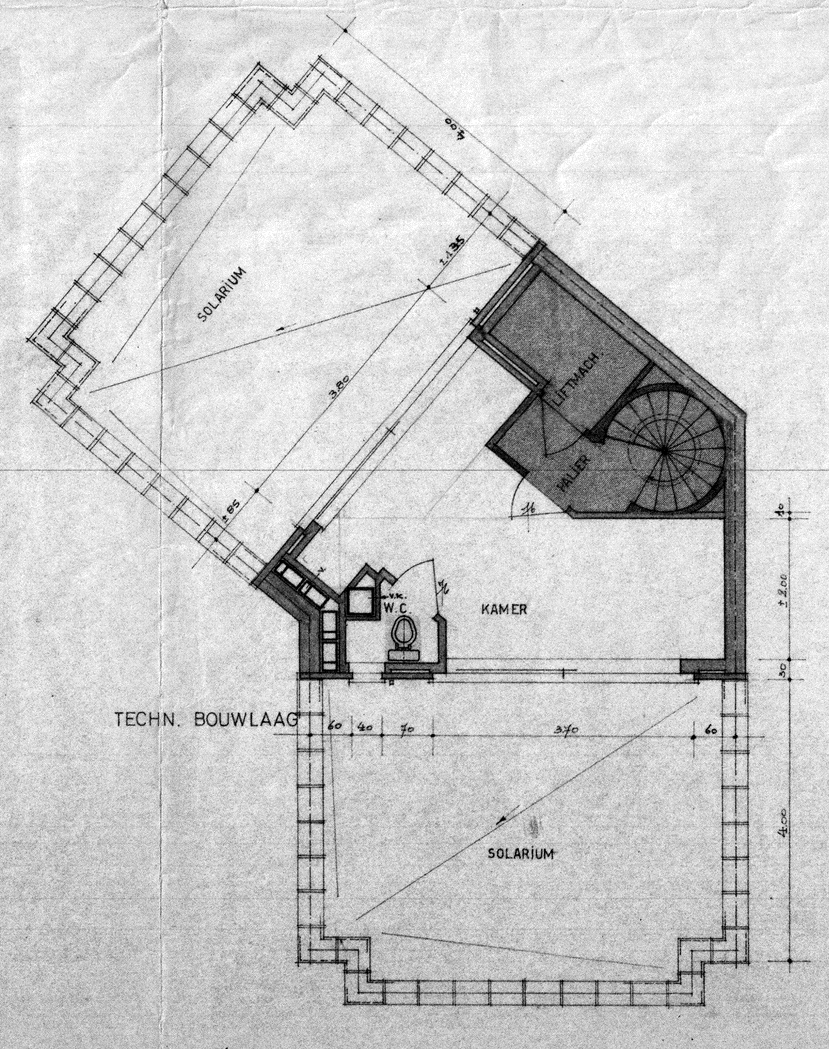

TECHN. BOUWLAAG

N 68/1437

GEMEENTE KOKSIJDE

ONTWERP : VAN EEN FLATGEBOUW

SCHAAL : 2 : 100

Gezien en goedgekeurd door het Kollegie van Burgemeester en Schepenen van Koksijde in zitting van 21 JAN. 1969
De Secretaris-Generaal De Burgemeester,

LIGGING : FAFCHAMPSTRAAT en JOSTSTR. sticl G1 n° 165

EIGENAAR : RINDIM p.v.b.a. , h. marichalstr, 1,
voor de pvba : CH. VLEESCHOUWERS, gerant, BRUSSEL 5

AANNEMER

ARCHITECT
ROGER SEGAERT
leopoldlaan , 120b
OOSTDUINKERKE

opgemaakt: OKTOBER '68

0.143